DON GIOVANNI
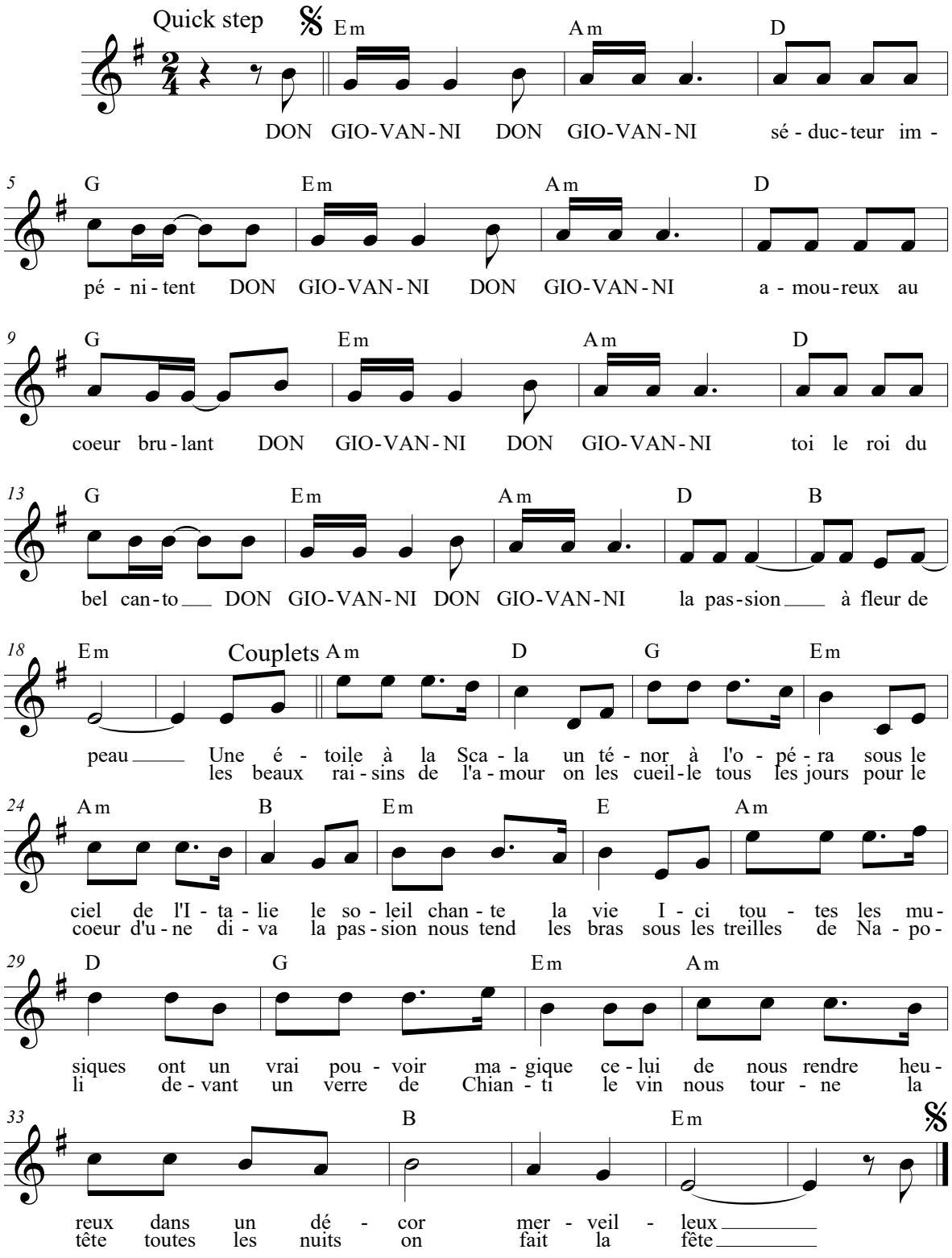
Paroles et musique : J.H. Frougier / E.Rolland /M. Clément