Je suis love de toi...
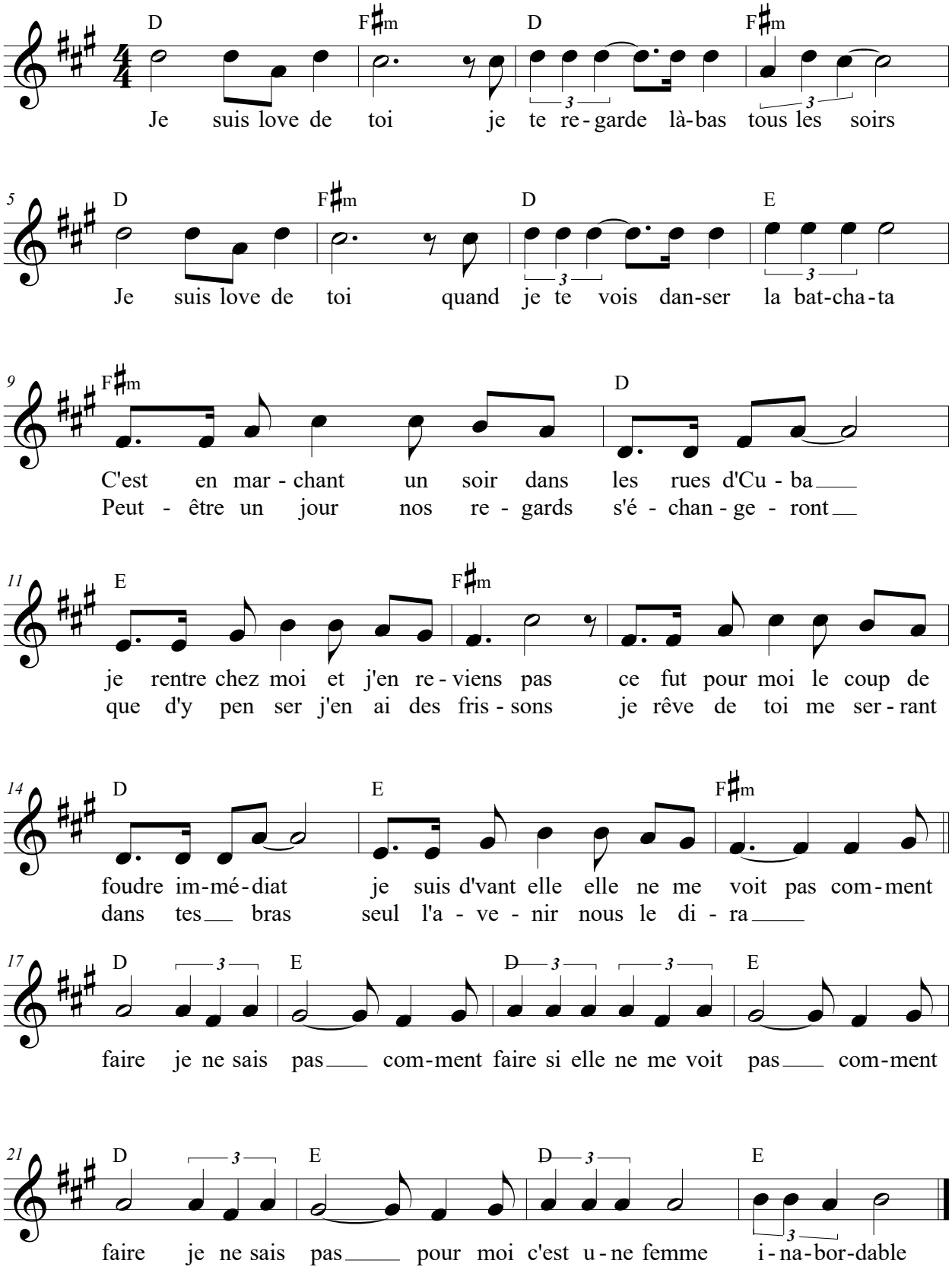
Paroles et musique : Emmanuel Rolland